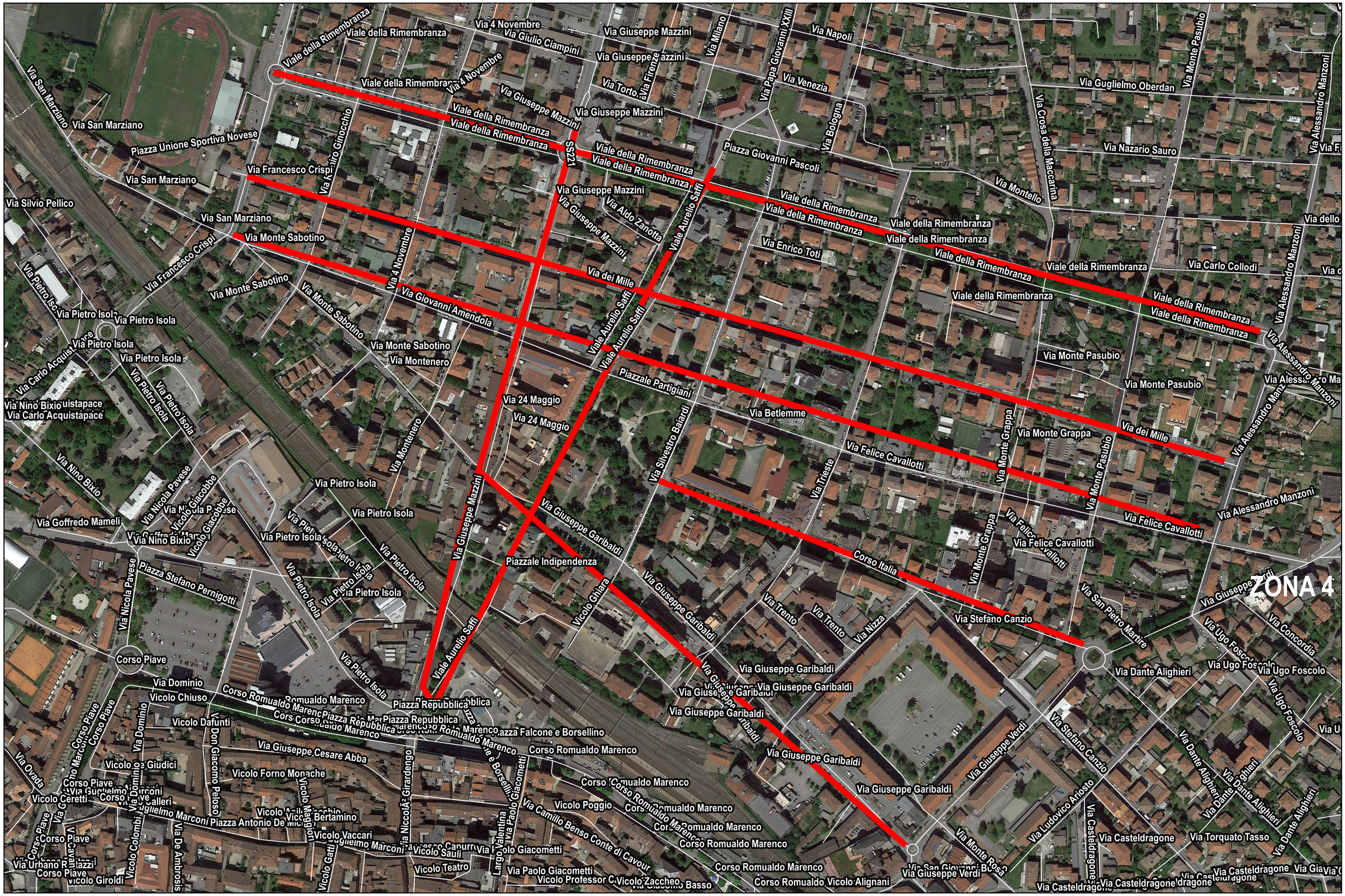CITTA' di NOVI LIGURE: ZONA 4 – Ex Caserma - Viale della Rimembranza.